IT IS A Fact

That The Daily Sentinel reaches more readers in Fort Wayne THAN ANY OTHER TWO PAPERS COMBINED.

The Fort Wayne Sentinel.

THE SENTINEL

IS THE ONLY PAPER IN FORT WAYNE Receiving the Telegraph News of the World over its OWN WIRE.

ESTABLISHED 1833. MONDAY, MAY 3, 1897. PRICE TWO CENTS.

MAY NUMBER.

May number of "Fashion" has for its opening article an episodic account of the White Ribbon Movement by Frances E. Willard, accompanied by a fine portrait of the author. Ida M. Tarbell contributes a valuable review of "The Lessons Taken in English History," showing the change in the ideas of the treasurer, the educator, the occupation, and the range of influence of woman during that period. "Two Sides of the Woman Suffrage Question" are presented by Susan B. Anthony and Mrs. Francis M. Scott. Candace Wheeler, whose name is synonymous with artistic decoration, treats of modern methods of beautifying a feast, and practical helps on "The Use of the Voice in Speaking" are given by a successful teacher of elocution.

Rib M. Pettit contributes a fascinating story entitled "In Gold Brocade."

The usual questions decided to lovers of fashion, etiquette, kitchen entertaining, and dishes suitable for the season, while the home-dressmaking department will be found of value to the professional as well as the amateur.

The fashion plates are numerous and beautiful. Models from Pogetti, Mme. Carlier, and other French houses are shown, with elaborate costumes from Redfern and other metropolitan designers.

The full-page set picture, so highly prized for frontispiece, in this month's reproduction of Sichel's beautiful "Mentemoria."

Call at BEWALD CO'S for a Copy.

IF YOU WANT

$10, $20, $30, $50, $100,

We are prepared to loan it to you on your furniture, piano, horses, wagons or other personal property.

Everything left in your possession and you can pay it off in weekly or monthly installments. If you have a loan and are paying a large rate of interest, call on us and we will pay it off and save you money. All business private and confidential.

INDIANA MORTGAGE LOAN CO.,

26 Calhoun St., Rooms 5 & 6.

First flight of stairs on west side of street, north of transfer corner.

A CLEAN MOUTH.

Not teeth are rarely covertable, and they are the indifferent enemies of perfect health. The list of diseases of the stomach, and even the results, are not also traceable, all of the effective remedy by high authorities for perfect health is the healthy care of the teeth and mouth and healthy gums.

FAIRCLOUGH'S TOOTH PASTE. We can put your teeth in order and keep them in good order when it is all over what there was to dread.

All our stock in perfumery.

Good stillings, Silver Stillings, Gold Stillings, Silver Stillings, Gold Stillings.

RIGHT OUT OF THE DRUG STORE. Mouth for month, in order and keep in good order.

We extract freely, painlessly without pain, by the use of Cocaine and Ether. Are made free of charge.

Office hours: 8 to 12 m. 1 to 5 p. m.

U. S. Dental Parlors,

18 Calhoun Street.

Dr. J. A. Williams, Mgr.

For Sale or Trade.

Farms of all sizes for trade or sale, property. Also city property in all parts. Come and see. Bargains. Some elegant lots, very large, east of Taylor street bridge, very cheap. Especially adapted for speculation.

Money to loan on mortgage security.

LOUIS F. CHRISTEN,

Rooms 5 and 6 Pixley-Long Block.

LISTEN A MOMENT,

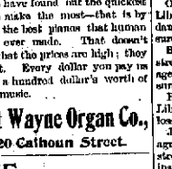

And you will hear something to your advantage. We mean every word we say. We are in the piano business to make money, of course, but we have found out the quickest way to make the most—that is by selling the best pianos that human hands ever made. That doesn't mean that the prices are high; they are not. Every dollar you pay us means a hundred dollar's worth of sweet music.

Fort Wayne Organ Co.,

120 Calhoun Street.

THE HOOSIER,

30 Calhoun Street,

IS SHOWING THE FINEST LINE OF

Ladies', Gentlemen's, Misses' and Children's

FINE FOOTWEAR

In this city, at greatly reduced prices.

O. B. FITCH, PROPRIETOR.

MASS OF RUINS.

Two of Pittsburg Greatest Storms Destroyed.

Property to the Value of $5,000,000 Wiped Out of Existence in a Single Night —The Man Killed.

PITTSBURG, May 3.—The most disastrous fire that has visited Pittsburg since the great fire of 1845, excepting during the riots of 1877, destroyed $3,000,000 worth of merchandise and property last night and probably resulted in two deaths and the injury of four persons. Not only is the figure enormous, but it involves the complete destruction of two of the greatest mercantile houses of Pittsburg—houses of long and proud record and known far and wide in Pennsylvania and the neighboring states and sister cities.

The great wholesale grocery establishment of Thomas C. Jenkins and the mammoth retail store of Joseph Horne & Co. are total ruins. There remains of the first only jagged patches of walls, here and there towering into blackened pinnacles, and of the latter there stands only the great brick framework, built of structural iron, which would not fall, but stripped of walls and floors and festooned only with the draggling shreds of blackened stripes of timber, crinkled pieces of sheet iron and twisted coils and wires. They are mournful monuments of wealth and commercial enterprise.

The burnt section extends from Fifth street to Cecil alley on Pennsylvania avenue and from Cecil alley to Fifth street on Liberty street, covering an area of several acres.

THE VICTIMS.

The names of the killed, missing and injured are:

George Atkinson, No. 15 engine company, killed.

George Thomas, No. 15 engine company, missing and supposed to be dead.

Elmore Croke, No. 7 engine company, struck on the head by falling bricks.

Michael Daley, No. 7 engine company, cut and bruised and arm broken by falling arc lamp.

Robert Badger, No. 4 engine company, ankle broken.

George Mocking engine company, struck by falling bricks and cut and bruised.

A number of other firemen are missing and are supposed to be buried—under the walls at Liberty street and Cecil alley.

The sufferers by the fire and their estimated losses are:

T. C. Jenkins, wholesale grocery, totally destroyed, stock valued at $400,000, insurance $150,000; building valued at $100,000; insurance about $60,000.

Jos. Horne & Co., retail dry goods, totally destroyed, stock and building valued at $1,600,000; fully insured.

Horne office building, totally destroyed; valued at $100,000; insurance $60,000.

Methodist book concern building, valued at $125,000; badly damaged, loss about $20,000; insured.

Phipps building, valued at $100,000; loss about $5,000; insured.

L. H. Voigit, wholesale produce, Liberty street, damaged; loss estimated at $2,000; insured.

S. Huck, tobacco, Liberty street, destroyed; loss estimated at $8,000; partly insured.

J. Hall, Jr., & Co., Liberty street, wholesale groceries, destroyed; loss estimated at $10,000; insured.

Soehle & Parker, farming implements, damaged; loss estimated at $3,000; insured.

Hall Brothers, building occupied by Hall Brothers, wholesale liquor.

American Press association, T. C. McElroy, pictures and mirrors, slightly damaged, loss $1,000; insured.

Diamond National bank building, corner Fifth avenue and Liberty streets, scorched, loss $500; insured.

Oakdale Manufacturing company, Liberty street, windows broken and damaged by water, loss $2,000; insured.

Beeson Paper company, Liberty street, windows broken and damaged by water, loss about $3,000; insured.

Harmony Cromery company, Liberty street, slightly damaged, loss $1,000; insured.

J. W. Scott, 707 Liberty street, agricultural implements, totally destroyed, loss about $35,000; partly insured.

Four three story dwelling houses on Pennsylvania avenue, occupied by Hall & Geis, hair dressers, Dr. Sykes, Dr. Manchester and Michael Blondin. The houses were wholly or partially destroyed. Loss $20,000.

Seven freight cars loaded with meat belonging to Swift & Co., of Chicago, standing on Liberty street. Loss $7,000.

The Duquesne Theatre and the Surprise Clothing Co.'s immense store were on fire several times, but were saved with small loss.

A number of other neighboring business houses and tenants in various buildings suffered greater or less individual losses, the aggregate of which it is impossible to give at present.

The fire broke out, no man knows how, about midnight in the wholesale grocery building of T. C. Jenkins & Co., and burned with great fury until 4 o'clock this morning before it was finally controlled. The insurance has not yet been figured up, but it must surely exceed $1,500,000.

LATER.

Fireman Atkinson's mangled remains were taken from the ruins this morning. George Thomas and the other missing firemen have all turned up. The injured man will all recover.

BURGLARS BAGGED.

The Officers Run Down a Bold Gang

And They Are Now Behind the Bars in Jail.

Committed Depredations in Fort Counties—Jail Birds Recaptured—Damage Suits Begun.

For some time past a gang of bold burglars, fully organized and officered and bound together by an oath of secrecy which inflicts death upon anyone of its members who is guilty of the betrayal of its secrets, has been operating in Allen, Huntington, Grant and Wells county. Their depredations have from time to time been recorded in THE SENTINEL. They extend over the four counties named and consist of stealing meat, poultry, harness and anything on which they can lay their hands, and this stolen property they take to the nearest city and dispose of it.

This gang of dangerous thieves has just been unearthed through the efforts of Sheriff Melching of this county, Sheriff Leverton of Huntington and Sheriff Stoh of Auburn, and its members put under arrest. The gang arrested, the officers say, consists of the following members: Al. Varilino, of Marion county, president; Oscar Bunker, of Huntington county, treasurer, and James Knight, Frank Martin, Bill and Frank Stone, Al. Fleming and Frank Brown.

Bill Stone and Fleming are in jail here, Brown is in jail at Marion and the others were apprehended and put in jail at Huntington, the last lot having been arrested by Sheriff Melching and Levington. Sheriff Melching is now at Huntington and will bring his prisoners here when they will be arranged and put on trial. Another member of the gang is said to be Darius Fraver who has been in jail for cruelty to animals.

Varilino, the leader of the gang, is a criminal of the old type and has served time in the penitentiary, as has also Bill Stone, while the other members have reputations for crooked work done by them in southern Indiana.

Sheriff Melching has been active in hunting down crooks of this character and his latest exploits in this direction have won him fresh laurels. He knows how to unearth these rascals and when he starts out to do so, as a rule, he meets with success.

JAIL BIRDS REARRESTED.

Sheriff Hake, of Paulding, Ohio, is in the city, to take back to his county Cal and Oliver Barnett, who escaped from the jail at that place several days ago. They were arrested here by the officers for vagrancy and were sent to jail for fifteen days. Sheriff Melching's deputies identified them from descriptions which had been sent out by the Paulding county authorities. They had both been convicted and were to have been taken to the penitentiary at Columbus. One of them has been identified as Jack Shay.

DAMAGE SUITS.

Joseph Banks has begun suit in the court against the Fort Wayne Consolidated Street Railroad company for $10,000 damages. His attorneys are E. V. Emerick and Judge L. M. Slack. He alleges in his petition that the wagon he was driving was run into negligently by a street car and that his horse was killed and he suffered great bodily injuries.

George W. Haskell sues the city for $1,000 damages on account of injuries received by driving into a ditch, which the city negligently left open. L. M. Ninde is attorney for the plaintiff.

LOCAL LINES.

Henry Wyatt is dangerously ill with lung fever at his home, 27 Wells street.

Attorney E. O. Stump was registered at the Barnett hotel, at Logansport, last Saturday.

The waterworks trustees will tonight open bids for several new rock wells to be sunk this month.

Miss Barrett will speak tomorrow evening at the Y. W. C. A. especially to the committee workers.

Will K. Walsh, of Marion, Ind., spent Sunday in the city, the guest of Miss Kitty Roche, of Baker street.

Fort Wayne Chapter, No. 12, Royal Arch Masons will hold their stated meeting on Wednesday evening.

Miss Anna Zimmerman and niece, Miss Bessie Zimmerman, of Toledo, Ohio, spent Sunday in this city, the guests of Miss Mattie Wahlfort.

Mrs. Julia Gillum who has been visiting her mother, Mrs. E. A. Stanton of 151 Huron street, has returned to her home in St. Louis, Mo.

Lee Ninde has returned from Muncie where he spent Sunday with ex-Mayor Brady. He stopped there on his way from Indianapolis where he was on business.

SEAT OF WAR.

Brief Bulletins Tell the Story of the Struggle.

Editors Pasha Pleads for an Armistice of Five Days—The Feeling for Peace Grows Daily.

ATHENS, May 3.—Ethem Pasha has sent an official with a flag of truce to the Greek headquarters asking for an armistice of five days. It is again reported that Bulgarian irregulars, to the number of about two hundred men, have crossed the frontier in Macedonia. The diplomatic situation may be summed up as follows: No request for armistice has been or will be addressed by Greece to the powers until the ministers of war and marine report upon the state of the Greek forces at Pharsalos and elsewhere. The powers have not offered mediation, although they do not conceal the fact that a request for intervention will be highly acceptable to them. The minister for foreign affairs, M. Skoulodis, says the military situation has greatly improved in both Epirus and Thessaly and that the victory of the Greeks over the Turks at Velestino was brilliant.

A dispatch from Arta says that the Turks have occupied the bridge at Louros.

The ministers of war and marine have left Pharsalos for Athens, after a long conference with Prince Constantine and the headquarters staff.

Advices from Arta say that the chief local authorities and about 100 inhabitants of that place have returned there. Panic, however, still prevails at Arta. All the stores are closed and the military authorities are said to be contemplating further withdrawal of the Greek troops in that vicinity.

In the direction of Filippiada flames are visible. An armed Greek priest has been attempting to restore the morale of the troops at Arta by preaching in the public square crusade against the Turks.

The Greek premier, M. Hall, continues negotiations with the view of securing the intervention of France, Russia and Great Britain in favor of an armistice.

King George is suffering from cardiacal spasms, and his physician insists that a change of air, to the Island of Milo or to the Island of Syra, is necessary.

CANEA, Island of Crete, May 3.—Admiral Canevaris, commanding the fleets of the foreign powers in Cretan waters had a conference yesterday with the insurgent leaders at Palecokora. The Cretans were promised complete autonomy, including the guarantee that the nomination of their ruler should be subject to the ratification of the Cretan assembly. The insurgent leaders, however, cut the discussion short and reiterated that their motto remained "Annexation to Greece or death."

CONSTANTINOPLE, May 3.—Influential circles the opinion is expressed that the war with Greece will soon terminate. It is pointed out that while Turkey was forced into the war by Greek aggression, and the counsels of certain of the powers, she will not gain any advantage by crushing Greece for the benefit of the Slav element in the Balkans. It is held that the successes attained by the Turkish troops in Greece are all the Turkish government could desire.

It is officially reiterated that the reports of Turkish reverses at Velestino are unfounded.

The commander of the Turkish forces at Janina, Epirus, telegraphs that the Turks have reoccupied and occupied Lorous.

LONDON, May 3.—The disputches today denote little change in the eastern situation. Intervention is in the air and will probably take definite form speedily. There is no doubt the Greeks are about ready to confess failure and the reported sickness of King George perhaps foretells his departure from the country.

The representatives of the powers at Athens have held frequent meetings, and it is believed they are drawing up a plan to terminate the war.

AT WORK AGAIN.

The Senate Resumes Its Session After a Recess.

Mr. Chandler Presents a Scheme for Meeting Revenue Deficiencies. Morgan's Cuban Bill Further Postponed.

WASHINGTON, May 3.—After a recess covering practically ten days, the senate met today with a large accumulation of routine business and several important questions including the Morgan Cuban resolution, awaiting their attention. The attendance was unusually large, including Mr. Allison and other members of the finance tariff subcommittee. Among the bills introduced was one by Chandler for the issue of certificates of indebtedness up to $50,000,000 to meet deficiencies in the revenue. The bill was referred to the finance committee. A resolution by Mr. Pettus, of Alabama, was agreed to, asking the secretary of the treasury for information as to the amounts paid as drawbacks during the last ten years.

The vest resolution directing the committee on commerce to investigate the report on the causes of the Mississippi floods was favorably reported from the committee on contingent expenses, Mr. Gallinger stating that it would be called up tomorrow.

The Cuban resolution was called up by Mr. Morgan, who asked for a vote. Mr. Hale remarked that he had just returned after an extended absence and desired some time to prepare the remarks he would submit. He assured Mr. Morgan that there was no purpose to delay the resolution for the mere sake of delay, but after proper debate, he said, it would be voted on, as he was anxious as any one to have the resolution disposed of. Mr. Morgan endeavored to have a day fixed for the vote, but there was objection.

A DAY'S WORK.

It Shall Consist of Nine Hours.

Such is the Rule Which Will Govern Printing Offices in the United States and Canada.

INDIANAPOLIS, Ind., May 3. The committee of the International Typographical union, having in charge the arrangements for putting into effect the nine-hour work day met here today. The committee is composed of James Murphy, of New York; C. E. Hawks, of San Francisco; Gordon H. Russell, of Chattanooga; David Hastings, of Hamilton, Ont., and R. B. Prendergast, of Chicago. This committee is the outgrowth of the action taken at the convention of the International Typographical union at Colorado Springs, but it is believed that it will have the support of the Greek troops in that vicinity.

In the direction of Filippiada flames are visible. An armed Greek priest has been attempting to restore the morale of the troops at Arta by preaching in the public square crusade against the Turks.

The Greek premier, M. Hall, continues negotiations with the view of securing the intervention of France, Russia and Great Britain in favor of an armistice.

King George is suffering from cardiacal spasms, and his physician insists that a change of air, to the Island of Milo or to the Island of Syra, is necessary.

CANEA, Island of Crete, May 3.—Admiral Canevaris, commanding the fleets of the foreign powers in Cretan waters had a conference yesterday with the insurgent leaders at Palecokora. The Cretans were promised complete autonomy, including the guarantee that the nomination of their ruler should be subject to the ratification of the Cretan assembly. The insurgent leaders, however, cut the discussion short and reiterated that their motto remained "Annexation to Greece or death."

CONSTANTINOPLE, May 3.—Influential circles the opinion is expressed that the war with Greece will soon terminate. It is pointed out that while Turkey was forced into the war by Greek aggression, and the counsels of certain of the powers, she will not gain any advantage by crushing Greece for the benefit of the Slav element in the Balkans. It is held that the successes attained by the Turkish troops in Greece are all the Turkish government could desire.

It is officially reiterated that the reports of Turkish reverses at Velestino are unfounded.

The commander of the Turkish forces at Janina, Epirus, telegraphs that the Turks have reoccupied and occupied Lorous.

LONDON, May 3.—The disputches today denote little change in the eastern situation. Intervention is in the air and will probably take definite form speedily. There is no doubt the Greeks are about ready to confess failure and the reported sickness of King George perhaps foretells his departure from the country.

The representatives of the powers at Athens have held frequent meetings, and it is believed they are drawing up a plan to terminate the war.

ALBERT G. PORTER.

Death of a Former Governor of Indiana

At His Home in Indianapolis—Was Minister to Italy Under President Harrison's Administration.

INDIANAPOLIS, Ind., May 3.—Albert G. Porter, ex-governor of Indiana, died at his home in this city shortly after 3 o'clock this morning. He had been confined to his room almost constantly for two years. The immediate cause of his death was paresis.

Governor Porter was in his seventy-fourth year, and had lived a retired life since the close of his work as minister to Italy in 1893. He was a native of Indiana, and practiced law until he was made reporter for the supreme court in 1853. After an official term of six years he returned to the law until 1877, when he was appointed first comptroller of the treasury by President Hayes.

He was in Washington in 1880, when he was nominated for governor of Indiana by the republicans, and he returned to make one of the most remarkable campaigns in the history of the state. Maine had gone democratic that year, and his election in October was the first in direction of a republican victory, and was the occasion of a remarkable outburst of political feeling.

He nominated General Harrison in the Chicago convention, and upon the election of General Harrison he was appointed minister to Italy.

ON A STRIKE.

Chicago Plumbers Back Up a Demand.

Twelve Hundred Steam Fitt Work and Temporarily Block the Work of House Building.

CHICAGO, May 3.—About 1,200 plumbers went on strike this morning and work on nearly every building in the course of construction is at a practical standstill. The main point of difference is over the employment of helpers, the union insisting that not more than one helper be employed in each shop. During the day a dozen master plumbers, representing about 100 workmen, signed the agreement. If an attempt is made to hire nonunion men to fill the places of the striking men a general strike of all unions affiliated with the building trades' union may result.

LAW WON'T STAND.

Judge McClure, in the Case of Edward Lawson, Declares It Unconstitutional.

ANDERSON, Ind., May 3.—Judge McClure, of the circuit court, made a ruling in which he holds the new Indiana penal laws unconstitutional. Three weeks ago Edward Lawson was sentenced under the new law to a term in Indiana reformatory prison, which is now called the Indiana reformatory. Under the new law the duty of the jury is only to find whether the accused is guilty or not and also ascertain his age. He is then sent to the reformatory if under thirty years and his length of time depends upon his conduct. If the warden sees fit he can let him go after the minimum has been passed, which in this case was one year. Lawson could have been held the full limit, five years, if the warden had thought his conduct unsatisfactory. Judge McClure holds that the curtailing of jurors' power in not fixing definite sentences is unconstitutional. Lawson gets a new trial under this old law.

CROOKED WORK.

Whitelaws and Sadie Engaged in Bad Business.

CINCINNATI, Ohio, May 3.—An other sensation in official circles was created today by the resolution that John G. Whitelaw, secretary of the waterworks, and Albert F. Enslin, one of the receivers, are short in their accounts. An investigation is in progress, from which it is said that it already appears that Whitelaw's shortage will reach $15,000.

The amount of Enslin's deficit does not yet appear. Enslin has been receiver for six years. Both men have hitherto had the full confidence of the public.

OUT OF WORK.

Detroit's Idle Men Make a Demonstration.

DETROIT, Mich., May 3.—A parade of the unemployed has been largely advertised for today, but of a crowd of 2,000 idle men who gathered at the rendezvous in front of the city hall, only about 500 or 600 continued to be marshalled into the procession. Those who marched were all foreigners, mostly Polish laborers. They carried rude banners declaring, "We want work, not charity." It was a quiet, orderly crowd.

CATHOLIC SISTERHOOD.

A New Organization to be Completed This Week—Will be Benevolent.

There will be a meeting of all Catholic ladies to organize the Ladies' Catholic Benevolent association next Wednesday evening at St. Patrick's school hall. The objects of the association are to unite into a fraternal sisterhood practical Catholic ladies. The association is extended to those ladies who wish to become members of a purely benevolent and social organization.

Lucas & Son, of Huntington, whose operations proved so disastrous to those who trusted them, it is said, have swindled the Phoenix building and loan association of this city out of $1,000. Secretary Bickell is in that city today investigating.

THE CVENDAZE.

A New Organization Entertains a Party of Friends.

Unusual Program Rendered and the Guests Fair Never Forget the Pleasant Hours of the occasion.

Last evening at their Clinton residence the young social order, known as the Cvendaze, held its first public reception, and at once established its reputation as entertainers par excellence. The organization, made up of some of our best talent, has sprung up almost like a mushroom over night, but with a few such successes as the one last night to its credit, it can not fail to become popular. Soon after the arrival of guests the following printed form announced the luncheon course at 9:30 p. m.:

One Cocktails.
One Nut.
One Fruit.
One Liquid. (It is the natural state, serve it so.)
The manner in which the Cvendaze interpreted this preliminary menu card was a most laughable one. The ridiculous bill of fare had to be seen and not eaten in order to be properly appreciated and the novel conceit reflected great credit upon the crows' humorous gamil to put it mildly. From that time on every spare moment occurring during the progress of the evening was enlivened by some item from the following program:

Cvendaze Dirge.....Prof. E. M. Neff
The Dulce Fair.....Frederick
Recitals—Not Hamlet, Mr. Van Hilldebrand
Tenor ballad—"Three Fs"....W. H. Bowman
Duet—Sorrow.....Miss Lucy and Mr. Bowman
Minor Ballad, Dear Mallinger and Auber.....O'Donnell.
Tenor selection.....Miss Lucy Lugar
Song Selection.....Miss Lucy Lugar
"Four sacrificial air du.....Samuel Trim
Tenors: Mr. Bowman, Mr. Neff, Mr. Trim and Mr. Hilldebrand.
Violin solo.....Frank A. Manuel.....Selected
Duet, S. W. Jennings.....
A Jovial solo.....H. H. Bruschert
Vocal duet.....Miss Lucy Lugar and Mary Dixon
Piano solo.....Miss Lucy Lugar
Duet—Dolorosa.....Horn et Hampstead
Tenors: Messrs Hunter and Van Valkenburg.
Solo soprano.....Mrs. Schwer Hoard Selected
Cont. E. A. Schwer Hoard Selected
"Virus Augustine".....Electric Trio
Messrs. Brennan, O'Donnell and Dowling.
"Holiday".....Miss Claudia Donnelly
Violin and Cello.....Violin, Cello and Piano
Miss Lucy Lugar, Professors Jennings and Neff.
"The Tenth or Not at Home".....Hogle O'Donnell
Vocal solo.....Hogle O'Donnell
Quartette—"Ye Gay Young Bachelors"
Messrs. Neff, Jennings and Mary Dixon.
Quartette—"Why Do You Weep?"
Messrs. Neff, Jennings, F. E. Schwerdtfeger and Rudolph O'Donnell.
Solo and chorus.....Chorus—"Hymn"
Miss Zenobia Harmon and audience.

The entire discussion was in charge of the club's organizer, Mr. Frank A. Manuel, who appeared attired in the robes of his office, and in a dignified manner directed the avalanche of calamities. A banquet was announced at midnight and the guests, of course, with the exhilarating, caused by the first menu, were dumfoundered when introduced to a most substantial repast, made up of good things that pleases the inner man. No epicurean taste was disappointed that night, and the enrichment for a time run high.

When the trouble was finally over and the gathering dispersed, every one felt some better and wished the Cvendaze bon voyage in their social career, avowing at the same time that the likes of it they had never seen.

VOTING TODAY.

Incorporated Villages and Towns at 4c.

Local Issues Obliterate Political Lines in the Great Majority of the Contests.

INDIANAPOLIS, Ind., May 3.—The incorporated towns of Indiana are holding elections today. As a rule, trustees, a clerk and a marshal will be elected. Local issues only are involved and the state politicians are not inclined to expend the contests of much consequence. Neither the republican nor the democratic state committees has exercised any supervision over the contests. In some localities the enforcement of the law to the letter will cut places it will be decided whether waterworks plants and electric light plants shall be purchased. The elections will be the first held under the election law as amended by the recent general assembly requiring the voter to use a blue pencil instead of a stump.

REAL ESTATE.

The Sales Filed for Record at the Court House.

The Dreibelbiss Abstract of Title company, No. 28 Court street, furnishes the following accurate list of transfers, filed for record since our last issue:

Henry A. Yergens to Julia Lorimore, part of lot 11, Kohler's addition, for $800.

Curtis C. Jamison to Chas. D. W. Schoiman, 46 acres in section 22, town 29, range 13, for $2,600.

The Land and Security company, to Elizabeth A. Miller, the southwest ½ of undivided ½, section 34, town 30, range 14 east, 45 acres, for $95.

Robert Lowry and Charlotte, his wife, to Elizabeth A. Miller, the undivided 1-7th part of the southeast ¼ of the northwest ¼ of section 35, town 30, range 14 east, for $200.

Julian B. Graffe to Mary E. Graffe, the south 52½ feet of lots 152 and 153, and the east ½ of lot 123, all in Hanna's addition, for $500.

Rose M. Will to Mary E. Graffe, the south 52½ feet of lots 152 and 153, and the east ½ of lot 123, Hanna's addition, for $1,000.

Levi S. Stack to Louisa L. Biddlecomb, the 4th subdivision of lots 1 and 2, White's fourth addition, for $650.

Miss Kathryn Hitzeman is on the sick list.

AFFIDAVITS READY.

Prosecutor Dougherman Will Have Several Criminals Up

Our Trial in the Circuit Court Tomorrow Morning—Information Will be Filed Against Nine Prisoners.

A. E. Thomas, deputy to Prosecuting Attorney Dougherman, prepared affidavits against nine prisoners who were sent to jail after a preliminary hearing. He expects to file this information in the circuit court tomorrow morning, at which time these pleading guilty will revive their sentences. The cases are as follows:

William White and John Hamilton, stealing clothing at Dwiggins, Ind.

Ed. Burke, stealing a ball of cloth from a tailoring establishment.

Alfred Fleming and Frank Stone, stealing chickens from Isaac Uhlshall.

Frank Harder, stealing a lap robe from Martin's livery stable.

John O'Neill, William Forsythe and Frank Gonzales, larceny of a coat at the Berghoff brewery.

POLICE COURT.

Frank Irwin was arrested by Officer Taylor White for drunkenness and the mayor sent him over for eleven days.

Five train jumpers, arrested by the Pennsylvania detectives, were released.

RUMANE WORK.

Secretary Schlundorff Files His Monthly Report

Showing What is Being Done for the Prevention of Cruelty to Children and Animals—A Busy Month.

Secretary Louis C. Schlundorff has made ready his report for work done by him during the month of April. It is as follows:

CHILDREN.

Abandoned or neglected, 31; beaten or abused, 8; destitute families, 14; number of children in destitute families, 41; homeless, 8; having improper homes, 35; incorrigible, 1; imbecile, 1; wife beating, 3.

ANIMALS.

Beating or whipping, 8; driven when galled or lame, 5; deprived of necessary food or shelter, 1; driven when diseased, 1; abuse of the overcheck, 2; cases reported at office, 18; not substantiated or not found, 2; warned, 28; prosecuted, 3; convicted, 3; animals taken from work, 1; animals killed, being unfit for further use, 1 horse.

Presented one man for cruelty to animals, one for wife beating and one for abusing his family.

WOMAN'S CLUB LEAGUE.

The Officers Elected at the Annual Meeting.

The annual meeting of Woman's Club league was held last Saturday afternoon. The chairmen of the different departments reported after which Mrs. George F. Pelts, the president, delivered an address on "The Needs of the Leagues."

Following the address came the election of officers for the ensuing year. Mrs. Pelts received such a large number of votes on the nomination that a motion was made, seconded and carried that the nomination be considered an election. The motion was unanimous and Mrs. Pelts was again declared president of the league. Mrs. C. R. Dryer was re-elected vice president, Mrs. C. B. Woodworth was re-elected on the first ballot as recording secretary, Mrs. O. N. Guildin was made corresponding secretary and Mrs. George Crane treasurer. A motion was made and carried to join the National Federation of Woman's Clubs, and pay the expenses for one delegate to the biennial meetings. Mrs. H. R. Freeman was nominated a delegate to Warsaw to the Indiana Union of Literary Clubs, and the league adjourned until fall.

SELLING OUT!

Entire Stock to Quit Business—For Hive Dry Goods Store.

Standard prints, 4c a yd.
Skirt linings, 3c a yd.
Best spool cotton, 3c a spool.
Yardwide unbleached muslin, 3c a yd.
Lonsdale bleached muslin, 5c a yd.
Three bleached muslin, 55c a yd.
One dollar corsets, 79c each.
One dollar kid gloves, 79c a pair.
Gent's linen collars, 8c each.
Spool silk, 100 yds., 7c.
12½c zephyr gingham, 6c a yd.
Best apron gingham, 4c a yd.
A few of the bargains obtainable at the great closing out sale

HIVE DRY GOODS HOUSE.

RAM'S HORN EDITOR.

Rev. E. B. Brown Delivers Two Splendid Addresses.

The lecture in the City Y. M. C. A. Saturday by Rev. E. B. Brown, editor of the Ram's Horn, was attended by a large and appreciative audience, notwithstanding the disagreeable weather. It was replete with epigrams, for which the Ram's Horn is famous, and vivid humorous illustrations that kept the audience interested throughout. Sunday evening Rev. Brown spoke at the Simpson M. E. church to a large audience. He gave the story of his conversion from Ingersollism to Christianity. His hearers were held spellbound listeners during the discourse and it was productive of great good.

SIX CHILDREN

Motion the Loss of Their Mother, Mrs. Frank Archer.

Local Bicycler Passes Away in Columbia City—Death Followed over Illness of Half-Sister—Mrs. Dickman Called Away.

Mrs. Eva Nellie Archer, wife of Frank Archer, died at an early hour this morning, of heart failure. Her age was thirty years, eleven months and eight days. Six children survive her, the youngest being two years and the oldest eleven years. The remains have been removed from the house No. 78 Dawson street to the residence of her father, Thomas Beals, No. 21 West DeWald street, from which place the funeral will take place Wednesday afternoon at 2 o'clock.

Levi Bolender, the venerable father of Mrs. F. D. Paulus, formerly of this city, died at the Paulus home, near Columbia City, on Sunday. Deceased was almost seventy-five years of age. Mr. Bolender made his home with Mr. and Mrs. Paulus during their long residence here and was always held in high esteem for his generous qualities and his manly character. He was a member of the Grace Reformed church for years, up to the time of his death. The remains were shipped to Canton, for interment, and a number of friends who knew of the kindly traits of the old gentleman went from here a beautiful tribute of flowers. The deceased was a widower, his wife having died several years ago. Two children survive him, Mrs. Paulus, of Columbia City, and Clark D. Bolender, of Akron, Ohio.

Jacob Poffenberger, of this city, died at the home of his sister, Mrs. George Glass, at Bluffton, last Saturday afternoon, of dropsy. He had been ill but a short time, hospital nearly a year, and was only recently moved to Bluffton. He was past seventy-eight years of age having been born in Maryland, October 9, 1829. In 1858 he went to Bluffton and resided there until 1882, when he came to Fort Wayne where he has made his home since. There are residing in Bluffton four of his brothers and five sisters, John, Joseph, Samuel and Henry Poffenberger and Mesdames Susan Drew, Lew Stone, William Stout, William Harbaugh and George Glass. He has three children living, Mrs. George Kinder, of Fort Wayne, a son John in New York city and a son Wilber among them in New York state. The funeral took place at Bluffton.

Elizabeth Geisman, widow of the late Jacob Geisman, died Saturday evening at the family home, at 41 Leesel street. The cause of death was dropsy, from which Mrs. Geisman was a sufferer for some time. She leaves four sons, Charles, George and John, of this city, and Julius, of Van Wert, Ohio. The funeral will take place Tuesday afternoon from St. John's Lutheran church.

LAMP EXPLODED.

Serious Fire at the Grocery of F. M. Smaltz.

Flames Raged in the Cellar for Half an Hour—Damage to the Stock Will Amount to About $200.

A lamp exploded in the cellar of F. M. Smaltz's grocery, No. 307 West Main street, this morning, resulting in a serious fire. Flames gathered considerable headway before they were discovered.

Mr. Smaltz carries in stock an assortment of groceries, dry goods, shoes, notions and general merchandise, and many goods were stored in the cellar. When the department arrived the channel was need effectively saving the goods from the damage that would otherwise have arisen from the use of water. The loss occasioned by fire and smoke will amount to between $100 and $500, covered by insurance.

REV. DR. BENNETT

Will Deliver the Baccalaureate Address to the High School.

Each year the senior class of the high school selects one of the ministers of the city to deliver the baccalaureate sermon to the class. This year, at a meeting held last week, they decided upon Rev. Dr. H. W. Bennett, the pastor of the Wayne street M. E. church, and, if the honor is accepted, he will deliver the address at his church on the Sunday evening preceding the graduating exercises. Dr. Bennett is one of the most scholarly ministers in the city, eloquent, instructive and thoroughly interesting in any thing he may say from the public rostrum or the pulpit, and consequently the baccalaureate sermon to the class this year will be of an order of merit that will be sure to crowd the church on the occasion of its delivery.

A Great Opportunity

For a young or middle aged man to invest eight or ten thousand dollars and to associate himself with a leading merchant in the best established business in Northern Indiana. For information address, Opportunity, Fort Wayne, Ind., care letter carrier No. 6.

J. D. Williams, expert accountant and corporation lawyer. Office 18 Court street.

"Pure and Sure."

Cleveland's BAKING POWDER.

Only *rounded* spoonfuls are required—*not heaping* spoonfuls.

The Evening Sentinel.

BY E. A. S. HACKETT.

MONDAY, MAY 3, 1897.

TONIGHT.

Lecture—By Bishop Cleyer at the St. J. B. church.

Masonic Temple—The Biograph.

Theatre—Norton & Jones combination at the jail flats.

Knight Luther Leagues—At St. Paul's church.

Lumber—Cigarmakers' union No. 37.

Congress—Fort Wayne No. 14, I. O. O. F.—Phœnix No. 101, K. of P.—Ben Hur Court No. 16.—Ben Hur Court No. 99.—Degree of Honor No. 26.—Union Veteran Legion.

The morning Journal has very elaborate and convenient offices in new quarters on East Main street which they have lately removed.

How the civil service rules are disturbing the republicans! They stop many of them from getting office. That is where the shoe pinches.

The scandal in the Delaware legislature proves that the size of a state not always proportionate to the profits of the boodlers who infest it.

The Lynching in Texas of six negroes at once is running things on a pretty ample scale; but it must be remembered that Texas is a mighty big state.

The death of ex-Governor Albert Porter is announced in the telegraph columns of The Sentinel today. He was prominent in Indiana politics for years and had many friends in this city, where he was well known.

The school enumeration in this city, which has just been completed, shows that there are 13,248 pupils in attendance at our public schools at present. Of these, 6,488 are boys and 6,715 are girls. There are twenty-eight colored boys and twenty-five colored girls among the scholars. Of the number enumerated, 12,792 children live within the city limits, and 474 of the total number are transfers from the township schools, not in the city proper. The number of children attending the schools last year was 12,631; the increase, therefore, is 625. Deducting forty-three transfers made during the year, the net gain in the city is 582.

Public sentiment is strong, and it is right it should be so, against the disreputable newspapers whose sole purpose is the publication of immoral and obscene matter. This has been shown in the last several weeks by the conviction at Chicago of Editor Wilson, of the Indianapolis People; Joseph R. Buxton, proprietor of the Chicago Dispatch, and Charles Glossner, the Fort Wayne correspondent of the Kansas City Sunday Sun, each of whom were given prison sentences of two years by the juries trying their cases.

There does not appear to be much prospect, for the present at least, for the women of this city to secure representation on the school board. If the answers returned by the members of the city council to the Gazette is an indication of how they will vote when the matter comes before them for determination. The question asked each councilman was: "Are you in favor of electing a woman as a member of the school board?" and nearly all expressed themselves as being opposed to the selection of a woman for the position.

Relieved of a Responsibility.

It is altogether probable that the ministers of the city who are discussing the matter of taking measures for the suppression of the playing of games of base ball on Sunday will be relieved of this responsibility by a wise overruling Providence.

The game which was to have been played yesterday between the Fort Wayne and the Youngstown clubs was prevented by the rain which fell the night before and during the day and, if there is any reliance to be placed in old signs, this is likely to be the case for several Sundays to come.

It rained on Easter Sunday and this, according to the well known saying, would make it rain for the five Sundays following. Hence Providence may step in and relieve us of facing this Sunday base ball question for several weeks yet.

When it Will Pass.

The republican leaders are working with might and main to bring about an adjournment of congress not later than the 12th of June. While the Dingley bill has been more generally amended by the senate committee than was the Wilson bill, and for that reason ought to provoke more discussion and delay by a disagreement of the two houses, there is still a strong effort at harmony that may result in passing the measure without very great delay. The conferences that have been held by the democratic and republican members of the senate finance committee have revealed a disposition on the part of the democrats not to engage in obstructive tactics. If they carry out in good faith the intimations they have given to the republicans of their policy, then the responsibility for delay will rest entirely with the republicans, and there is every reason to believe that the leaders will not prolong the agony.

It was the purpose of the president in convening the extraordinary session so early to leave the bill passed so that it would go into effect with the beginning of the fiscal year, July 1. The republicans still are working with a view of attaining that end. They are being daily importuned with the necessity of passing action by the republican press of the country, and special letters from commercial interests intimate that the much-advised "prosperity" is already upon the threshold waiting for the tariff schedule to be permanently settled before entering.

Bankruptcy in War.

Both Turkey and Greece are absolutely bankrupt. The national debt of Greece amounts to $60 per capita, as against $17 per capita in the United States, and her securities are quoted in London at from nineteen to twenty cents on the dollar. The revenues of the kingdom do not exceed $20,000,000 annually, and the expenditures are always equal, and usually exceed, that sum in time of peace. How is Greece to conduct a war of any duration when her securities are not worth twenty cents on the dollar?

The financial condition of Turkey is quite as bad as that of Greece. Between 1854 and 1873 Turkey contracted debt to the amount of $1,100,000,000, and the holders of the bonds have been kicked and cuffed until finally the debt has been scaled at $600,000,000. The last loan was made by Turkey last year for $30,000,000, and special security of customs duties was given for it or it could not have been floated at all. In 1890 the expenditures of Turkey were about $18,000,000 in excess of the revenues, and since 1890 there has been a yearly deficit of some $5,000,000.

One of the reasons why the great powers of Europe are likely to terminate the war between Greece and Turkey is in the fact that Europe holds the major part of the $1,200,000,000 of national indebtedness of these nations. When neither Greece nor Turkey can maintain their credit in time of peace, it cannot be expected to improve in time of war, when the expenditures are doubled or quadrupled. There is, therefore, the money interest in peace to shape the policy of the European powers, and therein is the hope of an early conclusion of the war by the interposition of the European governments which are the creditors of the belligerents.

The plain truth is that neither Turkey nor Greece could maintain a war for any considerable time. Their credit is entirely exhausted, and the chances are that peace will be coerced in the interest of European creditors, so that they may save something out of the general wreck of Turkish and Grecian securities.

Conspiracy is Defined.

PITTSBURG, Pa., May 3.—Lieutenant E. S. Farrow, who was placed in the county jail last Tuesday in default of $1,000, on the charge of conspiracy to defraud in connection with C. Linford Woods, the Mutual Reserve Fund Life association of New York, will likely remain there until his trial comes up next week. His attorneys say that they have found it impossible to secure a bondsman and will give up the attempt. Attorney George Elwin Joseph, who accompanied Farrow to Pittsburg, has returned to New York, after making fruitless efforts to secure bondsmen.

Tested Great in His Home.

New York, May 3.—Wm. W. Rossiter, president of the Terminal Warehouse company, of New York, is dead at his home in Brooklyn. He was a brother of E. V. W. Rossiter, treasurer of the New York Central Railroad company, and Clinton L. Rossiter, president of the Brooklyn Heights Railroad company. He was forty-nine years of age.

PASTOR HONORED.

Twenty-Fifth Anniversary of the Ministry of Dr. Moffat.

The Event Celebrated by the First Presbyterian Church—Services Sunday and Reception Tomorrow.

The services yesterday at the First Presbyterian church were of an interesting and impressive character, evidencing as they did the twenty-fifth anniversary of the ministry in this city of Dr. D. W. Moffat, the pastor of this large, wealthy and influential congregation.

The pulpit platform and the space surrounding it were decorated with flowers and potted plants, and the church auditorium, one of the largest and most beautiful in the city, presented an attractive appearance. The audiences at both the morning and evening services, notwithstanding the inclemency of the weather, were large, and the sermons delivered by the pastor were befitting the occasion.

In the morning Dr. Moffat, in commencing his discourse, spoke of the day as marking the twenty-fifth year of his pastorate in this city and gave a brief review of the history and growth of the church and congregation since his connection with it. In the evening he spoke of Fort Wayne and the church as he found them when he came twenty-five years ago, and of some of the changes and events which had taken place since that time.

His sermon in the morning was a particularly affecting one to the members who heard it. No pastor, he said, had ever had a more loyal or devoted support and none had been given greater evidence of love and appreciation from those whom he endeavored to serve. He had experienced and felt this many times during his ministry in Fort Wayne and as he recalled these testimonials of their love now it filled his heart with gratitude. Throughout all his pastorate he had endeavored to preach the simple gospel of the cross, to instill into the minds of his hearers higher standards of religious thought, and to lead them to Christ and if he had been successful in this he felt rewarded for his labors.

At the close of the morning service Mr. O. P. Morgan came to the pulpit platform and announced that on Tuesday evening a reception in honor of the twenty-fifth anniversary of the ministry of Dr. Moffat in this city a reception to the members of the congregation and their friends would be held at the church and he invited all to attend for the purpose of extending to their pastor a greeting. The event will be a memorable one in the history of the church and the attendance will no doubt be large. Twenty-five years of continuous service as minister of one charge is a long period and one that characterizes the career of perhaps only one other pastor in the city.

During this twenty-five years of pastoral labor in this city Dr. Moffat has endeared himself not only to the members of his own congregation, but also to the members of the other churches and our citizens generally. He has made and held friends and there is not a pastor in Indiana who is more widely known or who is more universally esteemed. He has been identified with every good work and interested in the material and moral growth and development of the city. His sermons have been those of a scholarly and Godly man, always able, resonant with thought and strong in their influence for good. Without striving after sensationalism, he is modern in the ideas which he advances, and applies the truths and principles of the Bible to the solutions of the practical and spiritual problems of the present day. He is forcible in the presentation of the truths which he advocates, and whenever he speaks on any of the public questions of the day, as he does occasionally, his expressions and opinions carry with them a controlling influence that is recognized by all.

Dr. Moffat is now just a little past sixty-two years of age. He was born in Morris county, New Jersey, where he attended the common schools and graduated from the Hanover college, paying his own way through college by teaching school. He first began the study of law, but relinquished it afterwards to prepare for the ministry, entering the theological seminary at Princeton, N. J., for that purpose, from which he graduated in 1862. He was ordained to the ministry and began preaching in Clinton county. He then went to Vermont and in 1866 to Madison, Ind., to accept the pastorate of the First Presbyterian church at that place, remaining there until 1870, when he accepted a call at Georgetown, D. C., and two years afterward came to this city, where he has resided ever since.

Paid a Big Price.

PITTSBURG, Pa., May 3.—A deal has been closed by which the South Pennsylvania Oil company will take possession next Monday of the Ida Forner well and leases in Greene county. In the purchase are included leases on about 1,700 acres of territory and the one producing well making 300 barrels a day. The consideration was $305,000 in cash, which is said to be the largest price ever realized for a single well.

CASTORIA

For Infants and Children.

The fac-simile signature of Chas. H. Fletcher is on every wrapper.

Sue His Mother-in-Law.

HARTFORD CITY, Ind., May 3.—George R. Compton, of Peoria, Ill., has filed in the Blackford circuit court a suit for $10,000 damages against his mother-in-law, Gloria Shull, of Montpelier, alleging the alienation of his wife's affections. Mr. and Mrs. Compton were married last November. Last January, the complaint states, Mrs. Shull induced Mrs. Compton to leave her husband and come to her at Montpelier, where she has remained ever since.

TOO WET.

Fort Wayne-Youngstown Game Not Played Today.

Grounds Not in Condition, But Will be Fixed Up for Tomorrow—Players Here—Base Ball Notes.

	WON.	LOST.	PER CENT.
New Castle	1	0	1.000
Fort Wayne	1	0	1.000
Wheeling	1	0	.500
Springfield	0	1	.000
Toledo	0	1	.000
Dayton	0	1	.000
Toledo	0	1	.000
Youngstown	0	1	.000

The Fort Wayne-Youngstown game should not be played today on account of wet ground. The players have arrived and are registered at the New Arcline. Manager Schellel and Manager Cooke agree that if it does not rain tonight, the grounds can be placed in excellent shape for tomorrow's game.

SATURDAY'S GAMES.

The following are the scores of Saturday's games:

National League—Louisville, 4; Chicago, 5. Philadelphia, 3; Brooklyn, 2. Boston at Washington, rain. New York at Baltimore, rain. St. Louis, 3; Cleveland, 8. Pittsburg at Cincinnati, wet grounds.

Western League—Kansas City, 4; Minneapolis, 10. Indianapolis at Detroit, rain. St. Paul, 9; Milwaukee, 6. Columbus, 6; Grand Rapids, 4.

Western Association—Quincy, 4; Peoria, 5. Rockford, 10; Des Moines, 8. St. Joseph, 3; Cedar Rapids, 1. Dubuque, 10; Burlington, 7.

Inter-State League—New Castle, 9; Youngstown, 1. Wheeling at Mansfield, rain. Fort Wayne at Toledo, rain. Springfield at Dayton, rain.

Michigan State League—Lansing at Port Huron, rain. Bay City at Saginaw, no game. Jackson at Kalamazoo, rain.

SUNDAY'S GAMES.

The results Sunday were as follows:

National League—Chicago at Louisville, rain. Cleveland, 3; St. Louis, 1. Pittsburg at Cincinnati, rain.

Western League—Minneapolis, 9; Kansas City, 5. Milwaukee, 7; St. Paul, 3. Columbus at Grand Rapids, rain.

Western Association—Rockford, 10; Des Moines, 8. Cedar Rapids, 23; St. Joseph, 17. Peoria, 12; Quincy, 8. Burlington, 4; Dubuque, 3.

Inter-State League—No games, rain.

Michigan State League—No games, rain.

NOTES.

Two nines of one-legged men have been organized in Milwaukee and will play regular games.

The Inter-State games are scheduled as follows:

Youngstown at Fort Wayne.
Mansfield at Dayton.
New Castle at Springfield.
Wheeling at Toledo.

One of the rules of the Inter-State league is that no exhibition games can at any time be played between clubs of the league except in the fall, after the championship series is ended. Thus everyone will know that all games played are championship games.

A dispatch from Toledo says: "Roaring Bill Hassamer, of St. Louis, has signed a Toledo Inter-State contract and will report for Sunday's game with Wheeling. He will play short or third base. Negotiations are also pending for Frank Schoeneck, of Detroit."

The management of the Dayton club will have eight private boxes built on the grounds in front of the grand stand. Each box will seat six persons and will afford an excellent opportunity for parties who desire more seclusion than is obtained from the grand stand seats to witness the games.

The directors of the Youngstown Inter-State club have given Captain Schellel entire authority in the management and assignment of players. He was also instructed to engage an additional catcher instead of, as in the past, having Zimram as backstop in every game, the work being too hard.

President Robison, of the Cleveland base ball club, stated that he intended to let his team play Sunday games, notwithstanding the declaration of the mayor that the state law would be enforced. Mr. Robison proposes to let his players be arrested, and in that way test the validity of the law and the city ordinance against Sunday ball.

There has been some misunderstanding in regard to the admission. The regulations of the Inter-State league provide that the price at the gate shall be twenty-five cents and fifteen cents to the grand stand. There will be one "ladies' day" each week, at which time ladies will be admitted free and provided with a seat in the grand stand. On all other days ladies will be admitted free and charged fifteen cents for the grand stand.

The annual opening of the May devotions took place in the Harmony Catholic churches Saturday evening, when the children held services in honor of the Virgin Mary, to whom the month is devoted. At St. Mary's church 300 children robed in white, marched in procession through the church, singing litanies and hymns. Similar devotions were observed in all the German churches. In all Catholic churches special devotions are held each morning and on Friday evenings during the month.

Mothers, be sure and use "Mrs Winslow's Soothing Syrup" for your children while cutting teeth. It is the best remedy of all. May 8ood&w.

SCIENCE OF HOME-MAKING.

Why so Successfully Studied and Practiced in California.

In selecting a place in which to build up a country home there are three prime considerations: The original cost; the amount of money and time required to make the place productive, and most of all, the comforts to be easily had when fairly established—not finished; for a home in its wider sense is rarely finished.

In all of these particulars California justly claims pre-eminence. Especially is this true when small, homey homes are considered, homes in which comfortable and independent lives may be spent. Gardening and horticulture in its various branches afford the best opportunities for such homes, and these must in the end be largely the pursuits in the state.

At the present ruling price of land less money will procure land enough to support a family well thanks any other part of our vast country. There are in the state thousands of families earning a good living, with all the necessaries and many of the luxuries of life, and with something laid by each year for a "rainy day," on tracts of from ten to twenty acres. Many thousand acres of such land, still unoccupied or poorly farmed, are now on the market at very reasonable prices, say from twenty to one hundred dollars per acre according to location and surroundings.

So fertile is the soil and so genial the climate that a place becomes productive in an almost incredibly short space of time. Something may be realized even the first year, while the third or fourth year will bring an income—an income to be increased from year to year for many years. This result, of course, presupposes intelligence and industry, but these are necessary to success in any undertaking.

But it is in the third consideration that the great advantages of California become most apparent. A soil quick and fertile responding generously to good culture, a climate where cyclones and tornadoes are unknown and where sunstrokes and zephyrs never occur, and where for nearly the whole year it is a luxury to live in the open air,—the finest climate in the world in which to rear a family of healthy children,—these are certainly great attractions.

During most of the year the table may be supplied with fresh fruits and vegetables, all of home raising. The fig, the vine, the olive, the peach, the apricot and the nectarine all bear abundantly almost everywhere, while much of the State will produce citrus and other subtropical fruits with but little care. That the necessaries of life can be easily produced goes without the saying and it is undoubtedly true that a family of only moderate means may here easily enjoy those luxuries that only the wealthy can have in other localities.

With reasonably good judgment in selecting the land, and the knowledge that the experience of the last twenty years has made almost common property in regard to what shall be planted and how it shall be cared for, industry and economy, the elements of thrift, can but secure results that must be in the highest degree satisfactory. Send to W. G. Nolmyer, General Western Agent, Southern Pacific Co., 238 Clark street, Chicago, for literature description of California.

Women Should Remember

THAT

Lydia E. Pinkham's Liver Pills

are specially prepared to act in harmony with the female system. They cure *Constipation* and *Sick Headache*, resulting from causes peculiar to women.

25 cents. All Druggists.

BRASS BAND

Instruments, Drums, Uniforms, Equipments of Bands and Drum Corps. Lowest prices ever quoted. First Catalog, illustrations, and Band Music, free. Mention this paper. Band Journal for Amateur Bands, TWO DOLLARS A YEAR. Sample copy, 10 cents. Band Music Catalogue, free. Address, LYON & HEALY, Chicago, Ill.

Olive Branch—The Wonderful Specific for all Female Complaints.

Cured in 1 to 3 months by treatment. Ladies can treat themselves in the privacy of their homes. Pro tempore free treatment and information, sealed envelope, explaining where. DR. KILMER'S, South Bend, Ind. 1 to 6 box for Cures & Pillows. $5 Collaterals.

Noise!

Is not business.

We do not desire to annoy you, but merely to call your attention to what is to your interest, to know, that the

STANDARD SEWING MACHINE

runs easier,

With Less Noise

and faster than the Vibrator Machines, and can only be found at

Pfeiffer & Schlueter,

38 & 40 E. Columbia Street.

Bolls and Pimples reveal the secret that the blood contains impurities which nature is endeavoring to throw off. This change takes place every Spring, and the sluggish, impure condition of the blood causes an unsightly complexion, besides an enervating, depressing effect upon the entire system. Just now a few bottles of S. S. S.

Swift's Specific

will thoroughly cleanse the blood and renovate and strengthen the system, improve the appetite, and impart new life and vigor to the entire body. It is the best Spring tonic, because it is the best blood remedy—the only one, in fact, guaranteed purely vegetable, containing no arsenic, no mercury, no potash, no chemical of any kind. S. S. S. is the best system builder. Insist on S. S. S.

SSS

There is Nothing Half as Good!

J. F. ZIMMERLY & CO.,

Practical Plumbers,

Gas and Steam Fitters.

80 35 CALHOUN STREET.

The movement of farmers and people seeking new homes in the beautiful Sunny South still continues and is growing.

A special excursion will be run by the Mobile and Ohio railroad from ticket stations St. Louis, Mo., to Cairo, Ill., inclusive, to points in Tennessee, Mississippi and Alabama on February 23, and 16th, March 23 and 16th, April 6th and 20th, May 4th and 18th, 1897. The rate will be one fare plus $2.00, the one fare to be collected at starting point, and the $2.00 at destination or last stopping place returning.

Trains leave St. Louis Union Station at 7:30 a. m. and 7:20 p. m.

A "Home-seekers' Guide" and any information regarding land will be furnished free on application to the Alabama Land and Development company, Mobile, Ala.

If any information is desired regarding tickets, ticket rates, time, etc., it will be furnished promptly on application to W. B. Rowland, General Agent, 215 N. Fourth street, St. Louis, Mo.; C. Rudolph, D. P. A., room 349, Marquette building, Chicago, Ill.; W. B. Harrison, jr., D. P. A., 220 Fourth street, Des Moines, Iowa; M. H. Bohreer, D. P. A., 7 West Fort street, Detroit, Mich.; F. L. Harris, Passenger Agent, 10 Sixth street, Cairo, Ill., or E. E. Posey, General Passenger Agent, Mobile, Ala.

Jan29,m,w,s-tf

"THE LIGHT OF THE WORLD OR OUR SAVIOUR IN ART"

Cost over $100,000 to publish. Contains nearly 200 full-page engravings of our Saviour, by the great masters. Every picture is reproduced from some famous painting. Agents are taking from three to twenty orders per day. The book is so beautiful that when people see it they want it. FIRST CLASS IN THE FIELD. THREE HUNDRED YEARS TO MY EXPERIENCE. "I never had little or no work with the book." says another. "Now that people see it I can sell another." Some time ago we sent a copy of our great church catalogue-book to one of the most prominent men in the country, a celebrity, "for him to see it." He said he was so much taking orders for it that he had no time to write us. Agents, address, R. L. DIDIER, Publisher, 276 Michigan Avenue, Chicago, Ill. apr8-1y

A. FOSTER,

Merchant Tailor,

15 West Wayne St. Fort Wayne, Ind

THREE ROUTES TO CALIFORNIA

"SUNSET ROUTE."

The renowned and most popular Winter Route via. New Orleans to San Francisco.

"OGDEN ROUTE."

(Central Pacific R. R.) The oldest, shortest and only route operating through daily dining car service between the East and California.

"SHASTA ROUTE."

Noted for its grand and sublime scenery. Via. Portland to San Francisco; passing in full view of Mt. Shasta, the last grand, towering landmark of the Sierras.

Round Trip Tickets

to principal Pacific Coast points that read going via. any of the Southern Pacific Company's THREE ROUTES.

Sunset, Ogden or Shasta,

and returning by the same or either of the others, are on sale at all important railway stations in the United States and Canada.

For information regarding routes and tickets, and the many famous California pleasure resorts, call upon or address

E. HAWLEY,
Asst. Gen. Traffic Mgr., New York City.

W. G. NOLMYER,
Gen. Western Agt., 238 Clark St., Chicago.

W. H. CONNOR,
Cons'l Agt., Chamber of Commerce, Cincinnati, O.

S. F. B. MORSE,
Gen. Passenger Agt., New Orleans, La.

For comfortable and inexpensive riding—

The Waverley Bicycle

$60

These are better than our wheels of last year. The marked difference in price is because we do not have to buy any new machinery.

The matchless Waverley Bicycle for 1897, with absolutely true and dustproof bearings—a marvel in skill and workmanship—cannot be sold for less than the price we ask—$60.

Catalogue Free. INDIANA BICYCLE CO., Indianapolis, Ind.

L. O. HULL, WALL PAPER,

All Grades, Largest Line, Lowest Prices

House and Sign Painting, Paper Hanging, Etc.

90 CALHOUN STREET. 90

REGULAR SPANISH

This is the exact size and shape of the Regular Spanish Cigar. The only 10c Cigar that sells for 5c. Made by

KASTEN & KOHLMEYER, 248 Calhoun Street.

S. W. HULL, Wall Paper.

ROOM MOULDINGS. Latest Designs, Most Select Colorings, in all grades, at lowest prices. We employ only skilled workmen, and have all work our personal supervision. Customers satisfied.

House and Sign Painting. Telephone 250.

27 — CLINTON STREET — 27

Do Not Forget Our Stalls at Number.

YOUR CAR, PET!

Don't always ask your friend how his health is. It sometimes makes him tired. For a change ask him how his CARPETS are. Ask him where he got them. If he bought them from US well and good. They're all right. Congratulate him and ask no further questions. If he bought them elsewhere don't resist him. (It's just possible they may be good.) Just speak to him calmly and try to persuade him that the Indiana Furniture Co. Carpets could not be poor, or even doubtful. They're a sure thing at a fair price, wholesomeness they are as cheap as can be bought and wear well.

INDIANA FURNITURE CO.,

166 Calhoun Street.

SPRING STYLES.....

IN GENTLEMEN'S CLOTHING

NOW IN.....

Noblest Stuffings in the market. Read our prices.

Suits to Order.

$45.00 Suits for $35.00.
$40.00 Suits for $30.00.
$35.00 Suits for $25.00.
$30.00 Suits for $20.00.
$25.00 Suits for $18.00.
Good Suits for $17.00.

Spring Overcoats to Order

$45.00 Overcoat, $30.00.
$35.00 Overcoat, $20.00.
Fine Overcoats for $17.00 and $18.00.
Good Pantaloons $4.50.

A Perfect Fit Guaranteed, Or Money Refunded.

"The Proof of the Pudding Is in the Eating thereof."

TALK IS CHEAP

But that which comes under your own observation speaks for itself. THE GROWTH OF OUR BUSINESS IS NO MYTH. Our aim always has been

Quality the Highest, Prices the Lowest.

Inspect our stock. We will bear out every statement we make.

The best $5.00 Men's Suit in Indiana.
The best $6.00 Men's Suit in Indiana.
The best $8.00 Men's Suit in Indiana.
The best $10.00 Men's Suit in Indiana.

And others up to $25.00. Price and quality guaranteed on every suit. No misrepresentation.

SATISFACTION, OR YOUR MONEY BACK

The Most Complete and Choicest line of Boys' and Children's Suits.

Boys' Knee Pants Suits, $1.00 and Upwards.
Boys' Long Pants Suits, $2.50 and Upwards.

An elegant Souvenir Pocket Knife with every Boy's Suit at $3.00 or over.

Street Car Men, Attention!

Come to us for your uniforms. The greatest values you have ever seen. Others are trying to imitate our prices, but the quality is sadly inferior. Don't be hoodooed. Investigate for yourself.

LEHMAN'S,

34 & 36 Calhoun Street.

H. N. WARD,

Cheap Crockery Store,

8 W. Columbia St.

The Perfume of Violets

The quality of the lily, the glow of the rose, the fragrance of the violet combine in Patchouli Wonderful Perfume.

W. L. KERLIN. S. W. BLOOM

KERLIN & BLOOM,

Undertakers and Embalmers

101 CALHOUN STREET.

Office Telephone 375. Residence and Night Telephones 375 and 541

A. Hattersley & Son

PLUMBERS, STEAM AND GAS FITTERS.

48 E. Main Street,

Fort Wayne, Indiana.

CATARRH OF THE STOMACH!

A Pleasant, Simple, But Safe and Effectual Cure for It

Catarrh of the stomach has long been established the next thing to incurable. The usual symptoms are a full or bloating sensation after eating, accompanied sometimes with sour or watery risings, a formation of gases, causing pressure on the heart and lungs and difficult breathing; headaches, fickle appetite, nervousness and a general disordered feeling.

There is often a foul taste in the mouth, coated tongue and if the interior of the stomach could be seen it would show a slimy, inflamed condition.

The cure for this common and obstinate trouble is found in a treatment which renders the food to be readily, thoroughly digested before it has time to ferment and irritate the delicate mucous surface of the stomach. To secure a prompt and healthy digestion is the one necessary thing to do and when normal digestion is secured the catarrhal condition will have disappeared.

Prescribing Dr. Harlandson's celebrated tablets for this purpose has proved the most successful method of treating Dyspepsia. Dyspepsia Tablets are not a drug or patent medicine can be used with perfect safety and guarantee that healthy appetite and thorough digestion will follow their regular use after meals.

Mr. N. J. Booker, of 2216 Dearborn St., Chicago, Ill., writes: "Catarrh had made me deaf in one ear, causing a constant cold in the head, whenever the living membrane of the nose became inflamed and the pain and ear discharge therefrom causing backaches and pain. The blood contains the germs, that produce catarrh of the stomach. Medical authorities recommend for me for three years for catarrh of stomach without success, but after I ate the contents of one after meals only one box of Stuart's Dyspepsia Tablets I found full appreciable words to express my good feeling. I have found health, appetite and sound rest from them."

Stuart's Dyspepsia Tablets is the great preparation as well as the most popular and convenient remedy for any form of indigestion, catarrh of stomach, flatulence, sour stomach, heartburn and bloating after meals.

Send for little book, mailed free, on stomach troubles, by addressing Stuart Co., Marshall, Mich. The Tablets can be found at all drug stores.

THE INFLUENCE OF A GOOD FACE.

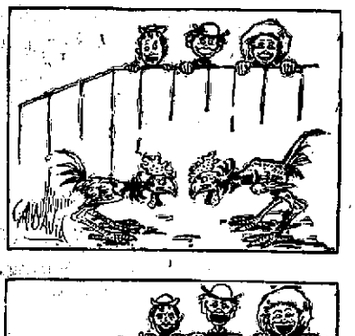

1

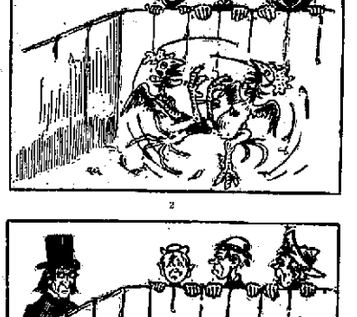

2

3

ROYAL BAKING POWDER

Absolutely Pure.

Celebrated for its great leavening strength and healthfulness. Assures the food against alum and all forms of adulteration common to the cheap brands.

ROYAL BAKING POWDER CO., NEW YORK.

16,000 members, the largest number since it was organized.

John Wickman, of the Bass machine shop, was the guest of friends in Huntington over Sunday.

Mrs. Henry Hilgeman, wife of the well known contractor, is quite ill with inflamatory rheumatism.

On account of the serious illness of his wife, Fred Tessler, of the Pittsburg lumber yards, is off duty today.

James Catrnes, of the Pittsburg machine shop, has gone to Wichita, Kansas, to visit his son and to look after his farm.

M. P. Gaskill has recovered from an injury to his eyes and this morning resumed his place in the Tifts-burg paint shop.

Fred Drittmeier, the man injured about the chest at Hoffman's mill Saturday, is reported better today. He resides at 170 Gridley street.

Frank Mannix has been temporarily installed as foreman of the iron department of the Pittsburg car shop, vice Charlie Hall, who is ill.

Machinist Charles Seilz has returned from Plymouth, where he was engaged several days in repairing the engine in the Smalley bicycle works.

E. J. Kiss, foreman of the pattern department of the Rose works, is doing the honors of a new pupil, his wife having presented him with a bouncing baby boy.

C. G. Smith, a Pennsylvania employe at Bluffton, has invented an electric self-locking switch and signal apparatus which is said to embrace a number of good points.

Messrs. James Trythall, M. S. Morrison, John Best and Edgar Stink have resumed work after an absence for various reasons. All are employed in the Pittsburg blacksmith shop.

T. H. B. McKnight, treasurer of the Pennsylvania company, came home last evening to meet and accompany his family home. They had been at the sanitarium at Battle Creek, Mich., for some time.

Forrester Pennsylvania trains Nos. 8, 5, 29 and 16 will be hauled between this city and Crestline by class X engines 275 and 277, which had been hauling fast freight. The engineers who will handle the throttle on these runs are Messrs. Adams, Keegan, Kelker and Gould.

Notwithstanding the disagreeable weather, there were twenty-five passengers on the Grand Rapids train yesterday morning, when it pulled out for Rome City. They were all supplied with fishing tackle and managed to pass a very pleasant day and some fine strings of bass were captured.

The electric works is busy sending out machinery and lighting apparatus nowadays. The shipments today were an 8,000-light incandescent dynamo to Columbus, Ohio; a 500-light dynamo to Macon, Miss., and a large motor to Stone City, Iowa. The Columbus shipment makes two car loads.

Oliver Sexton, who was in the service of the Wabash Railway company for a period covering forty years, died at the home of his daughter, Mrs. John S. Pettit, at Washington, D. C., Friday morning. He was eighty-one years old. Mr. Sexton was the first station agent at Lafayette and after resigning that position, served the company in various relations until retiring from active service because of old age. The remains have been taken to Lafayette for burial.

The Pennsylvania will run a train every twenty minutes between Warsaw and Winona while the assembly is in session. This will be a great improvement over the old transportation method of boat and hacks. Warsaw People have always found it difficult to attend anything of importance at the park in consequence of the inconvenience of getting out and coming back, especially if it be after dark. An electric road between the two points would obviate the difficulty that has existed ever since the park was opened to the public.

A writer in the Ladies' Home Journal has discovered that Grindley Bryant, a civil engineer, in 1826, projected the first railroad in the United States. It was built for the purpose of carrying granite from the quarries at Quincy, Massachusetts, to the nearest tidewater. Its length was four miles, including branches, and its first cost $70,000. The sleepers were of stone and were laid across the track eight feet apart. Upon rails of wood, six inches thick, wrought-iron plates, three inches wide and a quarter of an inch thick were spiked. At the crossings stone rails were used, and as the wooden rails became unserviceable they were replaced by others of stone.

The recent heavy reduction in the price of steel may cause the adoption of freight and passenger railroad cars to be constructed entirely of steel. Several large roads, among which the Lake Erie is one, have just placed large orders for steel cars. A great saving in dead weight would result from the use of these cars as there would be less loss in case of fire, and many other advantages would be had over wooden cars. As soon as the price for steel cars shall be lowered to that paid for wooden freight cars which is from $300 to $700, there will be a great demand for them.

Wabash Tribune: "Railroad news from North Manchester is quite promising. Today John Sparagus and Elias M. Ragor, as a committee representing those who are directly interested in securing the Findlay, Fort Wayne and Western, came to Wabash and made arrangements with Surveyor Will Flower to make a map of the north portion of Wabash county through which the proposed line will pass, showing the section, road and property lines, for the use of the surveying party of the Findlay, Fort Wayne and Western, who will run the line as soon as the map is completed. Surveyor Fowler will go to work immediately on the map."

The Wabash-Eel River railroad receivership case will be tried above, Judge Brownlee, of Kokomo, having overruled the demurrer. The readers of The Sentinel will remember that this is a case wherein Cass county brings action for forfeiture of charter against the Eel River division of the Wabash railway. The case is regarded as important and far reaching, involving, as it does, the legal existence of all the railroads in the state operating under leases. If the suit results in a verdict for the plaintiff the Wabash will probably construct another line connecting its main line with the Detroit branch at Butler, and Fort Wayne will be the connecting point.

CURIOUS MACHINERY,

Old Mother Nature's Way.

There are people who have been addicted to the use of coffee that experience a slight loosening of the bowels after beginning the use of Postum Cereal Food Coffee. This is a very valuable bit of curative work by old Mother Nature. The long continued tax on the sensitive nerves which control the intestinal tract having been removed by the dismissal of the use of coffee, nature quite frequently begins to correct matters, and if the individual will continue his course and abstain from the use of coffee, he will find within a very few days, a good healthful bowel movement, coupled with perfectly natural functions of the whole digestive machinery. This is far better than drugging. Postum Cereal Food Coffee can hardly claim credit for this, for the reason that there is nothing in Postum but the products of the cereals of the field. The sole cause of the action spoken of, comes from nature's operations, and will come, even when Postum Cereal Food Coffee is not used, provided the coffee is abandoned for a week or ten days. In any event, it is a very desirable thing to happen, and the good effect on the health of the individual is very marked after a few days.

Vacation Days.

In the lake regions of Wisconsin northern Michigan, Minnesota, Iowa and South Dakota, along the lines of the Chicago, Milwaukee and St. Paul railway, are hundreds of charming localities pre-eminently fitted for summer homes, nearly all of which are located on or near lakes which have not been fished out. Those resorts range in variety from the "full dress for dinner" to the flannel shirt costume for every meal. Among the 150 or so names familiar to many of our readers are the perfection of northern summer resorts. Nearly all of the Wisconsin points of interest are within a short distance from Chicago or Milwaukee, and some of them are so far away from the "busy marts of civilization" that they cannot be reached in a few hours of travel, by frequent trains, over the finest road in the northwest—the Chicago, Milwaukee and St. Paul railway. Send a two cent stamp for a copy of "Vacation Days," giving a description of the principal resorts, and a list of summer hotels and boarding houses, and rates for board, to George H. Heafford, General Passenger Agent, Chicago, Ill. 27-1-4-weks-f.

For Catarrh Hay-Fever Cold in Head.

ELY'S CREAM BALM is a positive cure. Apply to the nostrils. It is quickly absorbed. Relief is instant and a cure follows. Price 50 cts. at Druggists or by mail; samples 10c. by mail. ELY BROTHERS, 56 Warren St., New York City.

REMOVAL NOTICE.

D. L. HARDING.....

Has moved his insurance office to rooms 39 & 40 Bank Block.

BACKACHE

makes the young feel old, and the old feel that life is not worth the living. It is a danger signal of Kidney Disease. It can be

CURED

I have been a sufferer for some time with pains in my back. On taking your Sparagus Kidney Pills, I find I got the greatest relief from them than any other medicine that I have ever taken, and do firmly believe that by proper care and treatment, I will be entirely cured by your famous Dr. Hobbs Sparagus Kidney Pills.

LOUIS GEPPINGER, Flour Packer, Logansport, Ind.

HOBBS Sparagus Kidney Pills.

HOBBS REMEDY CO., PROPRIETORS, CHICAGO.

A SHOOTING HEADACHE

CURES Dr. KEY'S NERVINE & Co. Dallas, Tex. Gents—We have sold quite a quantity of your Nervine and find it to be a prime article. Please send us by express one dozen more of this medicine. We have not found a case of Headache that it has not cured. Yours respectfully, GOODMAN DRUG CO.

Dr. Key's Nervine Cures Headache. Sold by druggists. Sample free. Dr. Key Medicine Co., Kansas City, Mo.

LEVER Dr. Key's Liver Pills. NO RUB Sold by druggists and sent by mail, 25c. per box, 5 boxes for $1. Gents—We have sold your Liver Pills for years and find them to be a prime article. Yours respectfully, GOODMAN DRUG CO.

Dr. Key's Liver Pills Cure Sick Headache, Constipation, Biliousness and Jaundice. It is the best thing we know of. Sample free. Dr. Key Medicine Co., Kansas City, Mo.

Wanted—Men to sell Dr. Key's Specialties. Salary or commission. Address Dr. Key Medicine Co., Kansas City, Mo.

Office of THE LAKE SHORE & MICHIGAN SOUTHERN RAILWAY CO., CLEVELAND, OHIO, March 11th, 1897.

NOTICE is hereby given that a Special Meeting of the Stockholders of the Lake Shore and Michigan Southern Railway Company has been duly called, and will be held at the Office of the Company in the City of Cleveland, Ohio, on Tuesday, the 20th day of May, 1897, at 10 o'clock A. M., for the purpose of considering, voting and deciding whether the Stockholders of the Company shall ratify and adopt a contract between the Company and the Board of Directors and proposed to be entered into by the Company and the Board for an interurban principal rate not exceeding 3 PER CENT. per annum, vesting in the Board of Directors authority which shall be exercised at their option, to convert the present 4 per cent. bonds, and the interest on the principal and interest to be payable in gold coin of the United States of the present standard of weight and fineness, and, as occasion shall require, to issue new bonds and collateral trust bonds, to the Central Trust Company in the City of New York, to be held by said Trustee in trust for the benefit of the holders of said bonds, and to deliver to said Trustee the Coupon Bonds of the Company in the form of Exhibit "A" annexed hereto, and the Registered Bonds of the Company in the form of Exhibit "B" annexed hereto, and to execute and deliver a mortgage or trust deed to said Trustee, substantially in the form of said Exhibit "A" annexed hereto, and to do all other acts and things necessary and incidentally relating to the foregoing, including the authority to the extent that said principal rate shall exceed 3 per cent. per annum, to the extent that said exceed principal rate shall exceed 3 per cent. per annum, to the extent that said exceed principal rate shall exceed 3 per cent. per annum, to the extent that said exceed

The Carpets We Sell

Come direct from the Manufacturer's. Your bill is lessened by the saving of the usual between profits. You get, too, the newest patterns, and there's no doubt of it. You get a pick from the handsomest and largest collection gathered together in Northern Indiana.

Four Lines of Elegant New Ones.

—For Your Selection Today—

AXMINSTERS, MOQUETTES, VELVETS, BODY BRUSSELS.

At $1.00 you never bought before such an elegant Body Brussels. Look them over.

LADIES CAPES.

A fine new assortment of those popular Wraps, in Moire, Brocade and Silk Sicilian, plain, neatly trimmed and elaborately trimmed. $4.50 up to $25.00.

SEPARATE SKIRTS.

We open to-day a new line, Black Brilliantines, well lined with Percaline, Velvet binding.

Price $4.50 each.

Novelty Dress Shirts, made of nice Woolen Fabrics, wide Skirts, Percaline linings, finished seams—a bargain. $3.50.

FINE COTTON FABRICS.

The Cream of Cottons. Lots of the styles got a showing only here. A fine color line.

25c Fresh Dimities. One hundred designs and Colorings, including the New Greens and Reds.

15c to 25c English Lappets. Light and dark Grounds.

25c to 40c French Printed Organdies and Organdies are popular. We show a large line.

25c French Printed Percales, light and dark grounds. Then there are French Printed Grenadine Lawns. Fancy Cotton Foulards. Printed Piques. From 25c to 60c.

Make a note while in the Store of looking at the *NEW FLOOR MATTINGS.*

Root & Company.

OUR LINE OF $3.00

Tan and Black FOOT WEAR

Is the best in the city.

M. APP.

SAVE YOUR MONEY

By Depositing It With the

Allen County Loan & Savings Association,

32 East Berry Street.

Pay one Year Plan. Shares $1.25 each per month. Matures in seven years on maturity. No Fines or Membership Fee.

WE INVITE YOUR SPECIAL ATTENTION TO OUR IMMENSE LINE OF ALL THE FINER GRADES OF.....

TYPEWRITING PAPERS AND CARBON PAPERS

In wholesale and retail quantities.

LEHMAN BOOK and NEWS CO.,

81 Calhoun Street.

MONEY TO LOAN

On real estate or personal security. C. F. PFEIFFER, Rooms 6-7, Bass Blk. 24f

The Sunshine State.

is the title of a generously illustrated pamphlet of sixteen pages in reference to South Dakota, the reading matter in which was written by an enthusiastic South Dakota lady—Mrs. Stella Hosmer Arnold—who has been a resident of the Sunshine State for over ten years. A copy will be mailed to the address of any farmer or farmer's wife, if sent as soon as to Robt. C. Jones, Traveling Passenger Agent, Chicago, Milwaukee & St. Paul railway, 40 Carew Building, Cincinnati, O. 27-14t28-3 1 ventod.

Dunn & Taft

Will Offer During This Week all

Novelty Dress Goods

At greatly reduced prices to close the stock for the season.

Our stocks of these goods are of the very best selections and the prices we shall name will interest all in search of this class of goods.

Sale Lasts all This Week.

SPECIAL.

We place on sale to-day, 51 pieces of

Fine American Organdy.

At 10 Cents per Yard.

Excellent styles. No two pieces alike. Real worth 20 cents per yard.

DUNN & TAFT.

The Evening Sentinel.

MONDAY, MAY 3, 1897.

OUR TELEPHONES.

Business Office - - - - - - - - No. 222.
Editorial Rooms - - - - - - - - No. 666.

The Weather.

WASHINGTON, May 3.—For Indiana: Partly cloudy tonight, with rain in extreme east portion; Tuesday fair and warmer, probably frost in west portion tonight; fresh northwest winds.

NEWS NOTES.

Mr. and Mrs. C. Foster are visiting at Wabash.

"Pop" Miller and George Swain are candidates for tramp officer.

Born, to Mr. and Mrs. William Busching, of Wallace street—a son.

W. H. Breier spent Sunday at Madison, Ind., the guest of his mother.

A meeting of the directors for the Home for Emergencies was held this afternoon.

Sol. D. Bayless lodge No. 559, F. and A. M., will have work in the second degree this evening.

J. L. Beardsley, of Kalamazoo, spent Sunday as the guest of his uncle, John Hirons, and family.

Mr. and Mrs. Alfred Harter, of East Wayne street, celebrated their "silver wedding" last Saturday evening.

Dr. C. H. Stemen will deliver an address on "Surgery" before a convention of railway surgeons at Chicago tomorrow.

The oratorio, "Creation," will be rendered at the Temple May 20th. More than 100 voices will participate. Several rehearsals have been conducted under the direction of Professor Miles.

Mrs. Charles McCaull, of East McKeesport, Pa., has arrived for a two weeks visit with her parents, Mr. and Mrs. Martin Futter, of West Superior street. Mrs. McCaull's husband was recently elected mayor at East McKeesport.

Colonel and Mrs. W. R. Nelson passed through the city Saturday evening on their return home to Kansas City. Mr. and Mrs. Nelson had intended stopping here for a short visit with relatives, but news of the serious illness of Mr. James H. Rundon, of the editorial department of the Kansas City Star, prevented.

George D. Crane is at Kansas City on a visit.

Miss Kate Aled, who is at the St. Joe hospital, is recovering.

Dr. Alice Hamilton has returned from Johns Hopkins university.

Mr. and Mrs. N. H. Newman have returned from a visit at Kendallville.

T. H. Miller, of Wabash, is the guest of his daughter, Mrs. Dr. C. E. Stults.

Miss Clara Hughes, of Huntington, has returned to that place after a visit here.

Miss Margaret Robertson and her niece, Helen Robertson, of Wabash, are visiting in the city.

Fort Wayne lodge, No. 116, K. of P., will have work in the third rank tomorrow evening.

Mrs. Emma Lopshire was the guest of Henry Rasder and family, at Huntington, yesterday.

C. A. Saunders, who represents the Bowser Oil Tank works at Atlanta, Ga., is at the Wayne.

L. G. Bowman, of Chicago, formerly manager of the Home Telephone company, is in the city.

Miss Mary Aled, principal of the South Wayne school, resumed her duties today, after a week's absence.

Otto Kemmler, of Columbus, Ohio, was the guest of Mrs. L. J. Lilliard and Miss May Graham over Sunday.

Messrs. E. C. Rurody, S. C. Lamberd, W. P. Breen, John Mohr, Louis Fox and M. Y. Walsh are at West Baden springs for a week's stay.

Mannie Freidlich, of Rochester, N. Y., and I. Freidlich, of Des Moines, Ia., were guests of their brother, A. Freidlich, of Sam. Pelo & Max, over Sunday.

There will be an important congregational meeting at the West Jefferson street Church of Christ this evening, to discuss matters pertaining to the new church.

The Bluffton News says: "Will Vollmer, of Fort Wayne, is a visitor in the city. Willie has a brother here and he also has others to come to see, but they are not brothers.

The Huntington News-Democrat: "Mr. and Mrs. John Clayton were passengers to Fort Wayne today.—Miss Bessie Vanness, of Fort Wayne, will be the guest over Sunday of Miss Madge Michaels."

Mrs. Williams, of Huntington, who has been in the city to receive treatment for paralysis, is much improved. She is staying at the residence of her cousin, George Crosby, on West DeWald street.

Frederick Freer, who is an honorary member of the Society of Art and an eminent American artist, has presented the club two wash drawings of his own work, with the promise of something showing here the originals.

Tomorrow is pension day and under the new administration, recorders and clerks are legally permitted to certify all pension papers, free of charge. Heretofore the county clerk was the only one duly authorized to do this work.

Mercury is evening star during the early part of May. Venus, after a long reign as evening star, is now morning star. Mars is evening star well up in the western sky at dusk. Jupiter is evening star. Saturn is morning star during first half of the month.

Harry Bash and Frank Edmunds have been admitted to the membership of the West Lake Sporting club. A number of Fort Wayne minors are entitled to the privileges of the organization and they find it a great advantage when they visit that inviting grounds of sportsmen.

Mrs. W. B. Bingham, of Logansport, is the guest of her daughter, Mrs. I. M. Van Slyke, of East Berry street. During the absence of Mr. and Mrs. Van Slyke, who will leave next Wednesday for Los Angeles, Cal., Mrs. Bingham will care for their household. Mr. Van Slyke goes as a delegate to the convention of the Order of Railway Conductors.

After a career of twenty-five years in this city the firm of M. Frank & Co. will retire from active business. Under the name of the "Bee Hive" they had built up a large business and were one of the most prominent and well known dry goods houses in the city and state. They had a large circle of friends whose best wishes will follow the members of the firm for their success through life.

William M. Futter, who recently came from Chicago to take a position in Harvey Sites' barber shop, expects to be summoned to that city soon to look after legal matters pertaining to a damage suit brought by him against a street railway company for injuries received by his wife. Mr. Futter's family remain in Chicago until the settlement of this suit, when they will probably make their future home in this city.

The Wabash Plaindealer says: "George Herrick has received word that his venerable mother, Mrs. Ruth Herrick, living in Fort Wayne, met with rather a serious accident. Mrs. Herrick, though eighty years of age, lives by herself in a house with another family, and while walking about her room she fell heavily to the floor. She was badly bruised about the arm and side, but fortunately no bones were broken."

Strawberries For This, Monday, Afternoon.

Nice, fresh, ripe Mississippi Strawberries, 15c quart.
Michigan Lettuce, 12c lb.
Wax Beans and Green Peas, 10c quart.
Large Cucumbers, 8c each.
Homegrown Asparagus, 8c bunch.
Cincinnati Spinach, 20c peck.
Havana Pineapples, 20c each.
Malaga Grapes, 15c lb.

Pfeiffer Horse.

The public schools will close June 18.

Miss Carrie Heilbroner left for Dayton, Ohio.

Miss Frank Tait, of East Wayne street, is at Chicago.

Frank Strain, wife and daughter, of Bluffton, spent Sunday in the city.

Mr. and Mrs. J. F. W. Moyer will sail for Germany and Italy next Saturday.

Jed. Sperry, of Chicago, is the guest of his parents on South Calhoun street.

Robert Gavin, of the City mills, had several fingers badly mashed last Saturday.

Miss Flora Shank, who was the guest of the Y. W. C. A., has returned to Indianapolis.

Mrs. A. Garrett, of Waterloo, Ind., is the guest of Ernest Tagtmeyer, 32 Montgomery street.

Albert Abbstatter, of Huntington, spent Sunday in the city. He left today for Cincinnati.

The High school athletic association will hold field day exercises the latter part of this month.

Mr. and Mrs. D. A. Garwood, of Auburn, were guests over Sunday of Dr. and Mrs. E. L. Siver.

Mrs. J. C. Greene, of Cincinnati, is visiting her mother, Mrs. Agnes Moenting, of East Wayne street.

Miss Marie Shade, of Copenhagen, will arrive in the city soon to be at the head of the European school of music.

E. C. P. Show, a prominent politician of Logansport, was the guest of Will Wilson, at the New Aveline, yesterday.

Last Friday evening the Clover Leaf club met at the home of Misses Elsie and Hallie Bell, of 410 West Main street.

M. B. Hunt, special agent of the Northwestern Insurance company, will go to Indianapolis tomorrow on business and will be absent several days.

D. S. Redelsheimer, of Monroeville, accompanied his daughter to this city today. The young lady was enroute to the Nashville conservatory.

J. T. Crow, manager of the Cudahy Packing company, at Newcastle, Ind., is at the New Aveline. Mr. Crow formerly managed the plant in this city.

The Fort Wayne Empirium Gun club meets tonight, at No. 57 East Main street. All members are requested to be present, as business of importance will come up for consideration.

Fort Wayne contractors are submitting bids upon the new school building to be built at Huntington, for which plans were drawn by Architect Reidel. The letting will take place one week from today.

The regular meeting of the Modern Woodmen will be held tomorrow evening, when business of importance will come up. The question of installing another camp will come up, among other things.

Notwithstanding the inclement weather yesterday fully 200 men were present at the meeting for men, at the city Y. M. C. A. Editor Brown, of Barns Horn, gave a strong talk on the subject, "The Jimso Road."

Emmett Martin has returned from Richmond, Ind., where he attended the state meeting of the Master Plumbers' association. He was elected a delegate to the national convention to be held at New York City next month.

After today the oldest opera house in Bluffton will have vanished and the city of Bluffton will have no hall or any other old place in which to hold her entertainments. The old Curry opera house is to be transformed into a hotel.

Next Saturday there will be an interesting exhibition of original work in oils, water colors, black and white, architectural drawings and wood carving at the Students' Art league studio. There will be a reception on Friday evening.

The death of William Barrett occurred at Roanoke Friday evening. He was a member of the Seventy-fifth regiment and was a resident of Roanoke nearly all his life. His death was caused by abdominal trouble and a physician of this city performed an operation several days before his death.

Dr. J. M. Dimon will go to Indianapolis Thursday, to attend the meeting of the new state board of medical examiners. The board will call on all physicians in the state to present their certificates and diplomas for the board to pass upon them by May 15, the date on which the new medical law goes into effect.

Plans have been completed in the office of Griffith & Weatherhogg for an extensive transformation of J. J. Wood's residence, on East Main. The improvements will consist of an additional story, a new wing, a remodeled interior with a brick and pure woods and tile flooring. The contract will be let tomorrow and work will be commenced at once.

The last Wayne township institute of this school year will be held next Saturday at the school house No. 3, which is situated near the county infirmary. Charles McKinley, who has been directing the institute has arranged a program of more than ordinary interest, and announces among other events an address by Township Trustee Schmeltzer and a scientific talk by Dr. L. P. Dwyer, the city bacteriologist.

The first meeting of the Soldiers, Sons and Citizens' club was held last Saturday night in the new club rooms in the Foster block. There was a large attendance and an enjoyable time was experienced. The meeting was in charge of Vice President Peter F. Poirson. Speeches were made by Messrs. Poirson, A. C. Ried, James Taggart, W. H. Brown, Joseph Lombard, D. S. Beaver and Dr. G. B. M. Bowor.

The Apollo Musical society will hold a rehearsal tomorrow evening.

D. A. Crouse will build a dwelling on lot 1, Tressel's addition, to cost $1,500.

The High school senior class has issued the class book for '97. It is a handsome souvenir.

Architect J. M. E. Riedel has finished plans for a large addition to the Bland block, at Portland, Ind.

W. J. Hess has been appointed private secretary to Postmaster Hotchkill, vice Ed. Butler, resigned.

Harry Edmunds has accepted a position as contracting solicitor for the F. W. Edmunds Electric company.

A cottage to cost $1,500 will be erected on Griswold avenue for Charles Sillier, of the Fort Wayne Gas office.

Reuben S. Patterson furnished seventeen suits for the class which was confirmed at St. Peter's Catholic church yesterday.

John Parham, who has been assisting his brother, F. C. Parham, in the agricultural business, has returned to his Ohio home for a few days.

BASE BALL.

Tomorrow, Youngstown vs. Fort Wayne. Game called at 3:30 p. m.

Dr. Jno. J. Ogle, office 287 East Creighton avenue. 'Phone, 332. 1 tf

Ice Cream

And cake will be served by the Junior Endeavorers at Plymouth church this evening at the close of the Peck sisters' entertainment, 10 cents.

Women.

Congress will convene Friday evening, May 7, at 8 o'clock, at Sons of Columbus hall.

Ladies' Columbia Bicycle for Sale.

Ridden but three times. A bargain if sold at once. At 193 West Berry street.

All ladies of L. O. T. M. No. 27, that are interested in the floor work please meet at their hall Thursday afternoon. 312

BABIES' SHOES.

1,000 Pair Babies Hand Sewed Shoes Just Received Today.

Thing & Co. will place on sale today 1,000 pair babies' hand sewed shoes from the big Collins and White shoe factory, of Rochester, N. Y. The shoes were made to sell at 75c and $1.00. We bought the entire sample lot and place them on sale today at 42c a pair. All styles and colors. Just think of it. Your choice of 1,000 pair of ladies' shoes at 19c a pair. Do you want a bargain. Be at Thing's this week.

S. B. Thing & Co.,
No. 32 Calhoun Street.
Large Red Boot.

THE MARKETS.

Chicago Markets.

Chicago, May 3.—Wheat, May, 71⅞c; July, 70¼c; Sept., 67c; Dec., 69¼c.
Corn, May, 24c; July, 25c; Sept., 25¼c.
Oats, May, 16½c; July, 17¼c; Sept., 18½c.
Pork, May, $8.82; July, $8.92.
Lard, May, $4.05; July, $4.10.
Ribs, May, $4.20; July, $4.15; Sept., $4.20.

CHICAGO Board of Trade

Finley Barrell & Co.,

Members Chicago Board of Trade since 1859.

GRAIN AND PROVISION BROKERS,

51 BOARD OF TRADE, CHICAGO.

REFERENCES:
National Bank of America, Chicago.
Wells National Bank, Fort Wayne.

E. R. SWEET,
Fort Wayne Correspondent.

'The highest award at all expositions was won by the Libby Cut Glass. It is so good it is matched far and wide. This is the mark of the genuine, cut on every piece. *Libby*

The Zimmer can renovate or wash your carpets so they will look like new. 'Phone 496. 294b

G. Schmitt, merchant tailor, 70 East Main street, has the finest line of spring suitings in the city. 7 tf

Don't forget to give us your order for ice. Consumers' Ice Company. Phone 594. 81f

BASE BALL.

Tomorrow, Youngstown vs. Fort Wayne. Game called at 3:30 p. m.

Golden Eagles.

All Knights of the Golden Eagle are requested to be in attendance at the meeting tomorrow (Tuesday) evening. Degree work and other important business.

F. HOOSMAN, N. C.
G. KELLER, M. of R.

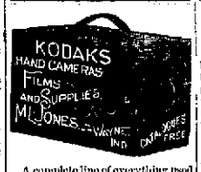

A complete line of everything used by amateur photographers.

Can furnish any camera made.

44 Calhoun Street,

Second Floor, over Hamilton National Bank.

A Mackintosh

Wouldn't be a bad thing, Eh? It is no longer necessary to don a sticky, uncomely rubber coat. Some of the handsomest garments to be seen on the street on these ugly weather days, are our Mackintosh Coats. Some are buying them instead of a Spring Overcoat; which, in point of economy is not bad.

Men's Mackintoshes $4.00 to $15.00.
Boys' Mackintoshes $3.50 to $5.00.
Rubber Coats $3.50, $4.00 and $4.50.
Big Stock Umbrellas 50c to $5.00.

REUBEN S. PATTERSON,

Dealer in Dry Clothing for Wet Weather.

56 Calhoun Street. Opposite Court House Square.

I AM SELLING AT

Public Auction

—THE ENTIRE STOCK OF—

Lathorp & Co.,

Consisting of China, Glassware, Silverware, Lamps, Etc.

This Stock must be sold. All Fixtures, Cases, included in this sale.

Three Sales Daily.

9:30 A. M. 2:30 P. M., and 7:30 P. M.

ENTRANCE, 17 COURT ST.

A. L. RANDALL, Trustee.
H. T. STAPLEFORD, Auctioneer.

Arnold's Bromo-Celery. Women who shop have headaches. Be cured at once. 10 cts. Sold by Gross & Follens.

Always ready to do your work promptly is The Zimmer. 'Phone 496. 294b

FOR RENT.—Rooms at the Y. W. C. A. at very reasonable prices. Inquire after 5 o'clock any afternoon. No. 48-51 West Berry Street. 14f

For a nobby new suit, at little cost, go to Schmitt's, Merchant Tailor, 70 East Main street. 7-tf

Don't forget to patronize the Consumers' Ice Co. When in need of ice give us your order. Phone 594. 81f

St. Louis and Return, $10.00.

The Wabash R. R. will sell excursion tickets to St. Louis at $10.00 for the round trip, for the following events: Grand Central Turnfest, North American Gymnastic Union and National Association Fire Insurance Agents. Tickets on sale May 9th, 10th and 8th; good returning May 9th, 10th and 11th. Tickets can be extended to May 15th.

R. G. Thompson,
Pass. and Ticket Agent.
Telephone No. 4. 1-6b

Call on Madam Wing the only reliable clairvoyant and fortune teller in the world. All correspondence promptly attended to. Office and residence, No. 28 Chicago street. Price, 50 cents. 296f

MONEY TO LOAN

At lowest rate on furniture, pianos, horses, wagons, carriages, etc., and leave the property with you.

Payments arranged on the monthly installment plan or you can renew the loan as long as desired.

No charges taken out in advance. Business confidential. No publicity.

Fort Wayne Mortgage Loan Co.,
Room 2 Noble Block, up stairs, 82½ Calhoun St.

The Boston Store.

The Following Bargains Are Worthy of Your Careful Attention.

CURTAIN MATERIAL.

Dotted Swiss at 10, 12½ and 15 cts.
Embroidered Swiss for Curtains at 12½, 15 and 17 cts.
Fish Net for Curtains at 12½, 15 and 17 cts.

LACE CURTAINS.

Lace Curtains, 3 yards long at 50 and 69 cts.
$1.00 Lace Curtains worth $1.25.
$1.25 Lace Curtains worth $1.75.
$1.50 Lace Curtains worth $2.00.
$1.75 Lace Curtains worth $2.50.
60 Pair of Tapestry Curtains at $2.50 would be cheap at $3.50.
All Wool Ingrain Carpets at 42 cts. worth 50 cts.
A Line of Rod Specials at 79 cts. reduced from $1.00.
Special Bargains in Summer Underwear for Ladies at 5, 8½, 10 and 12½ cts.
A line of Gents' Underwear at 25 cts., worth 35 cts.
Special Bargains in Cotton Hosiery.
We carry all the latest styles in Ladies' Waists at reduced prices.
Special Bargains in Fancy Ribbons and Dress Trimmings.
We are offering great many bargains in our Dress Goods department.
All Domestics Sold at Reduced prices.

Do your trading at the Boston Store. Our bargains are Great Money Savers.

WILLIAM HAHN & CO.,
THE BOSTON STORE.

MONEY! MONEY! MONEY!

We have $50,000 on hand to loan on Farm and City Real Estate, in sums of $100 and upwards at the lowest rate of interest. No delay. Money ready to close loan at once.

THE J. F. SCHELL LOAN and INVESTMENT CO.,
24 to 27 Foley & Long Blks., 16 and 18 East Berry Street.

BARGAINS

For Tuesday, Wednesday Thursday, May 4, 5, 6th.

87 pair Ladies' Vici Kid, Button and Lace, (all styles) at $1.68, worth $2.50.
72 pair Misses Vici Kid Shoes, (all styles,) Tan and Black, $1.25, worth $1.75.
93 pair Men's Tan and Black Shoes, (late styles,) at $1.48, worth $2.25.

Many Other Bargains all Through our Store.

MANUFACTURERS' SHOE STORE,
25 CALHOUN STREET.

THE FAIR

Always in the lead of Low Prices. We can only give a few of the many bargains we are offering. Come and see us before you buy.

Wash Linens, 3c per yard.
Ladies' Dress Skirts, 75c.
Ladies' Skirt Waists, 25c.
If you want a Mackintosh come in.

MILLINERY.

Mrs. Rowe has charge of this department, and you can be assured of the best styles and goods at very low prices.

Tarbinnet Hats, 25c up.

Boy's Brownie Overalls, 25c.
Knee Pants, think of it, 40c.
The best $1.00 Knee Suit in the city.
Men's Suits, good, $2.00.

Men's Suits worth $8.00, $4.00.
Men's and Boy's Hats, good, 50c.
Laundried Dress Shirt, 39c.
Men's Laundried $1.00 Shirt, 50c.
We are offering the cheapest line of shoes in the city.
A Good Man's Shoe, 95c.
Ladies' Kid Shoes, 89c.
A good pair Steel Shears, 25c.
A good Pocket Knife, 25c.
We want to close out our grocery stock at below cost.
Imperial Corn Starch, 4 lb. for.
Dried Peaches, 4c.
Laundry Soap, 25c.
Toilet Paper, 5c package.
No. 1 Lamp Chimney, 3c.
Canned Goods Below Cost.

THE FAIR,

31 E. Berry and 62 and 64 Clinton St.

Finest, Best and Cheapest

BICYCLES IN THE WORLD!

Wheeler, Spiers, Monarch, Defiance, Keating, Olds, Little Beauty.

Sold only by the

Olds' Cycle Co.,

27 CALHOUN ST.

Shopmen, Mechanics, Men Upon Salaries.

One dollar's worth of goods for two dollars worth of money is the penalty you pay for buying Furniture and Carpets of Installment Stores.

DOES IT PAY?

If ours was not almost entirely a cash business we never could sell goods at the prices we do.

If you need a little credit on a part of your purchase come and see us, for rather than have you pay such ruinous prices we will try and accommodate you.

Foster Furniture & Carpet Co.

The Rosy Freshness

And purity of complexion of the skin is invariably obtained by those who use Pozzoni's Complexion Powder.

F. M. SMITH & CO.,

Headquarters For

Lawn Mowers.

Continental, New Quaker City, Run Easy

LAWN MOWERS.

Don't buy until you have seen them.

F. M. SMITH & CO.,

22 Calhoun Street.

SPECIAL

Bid in full of one brick and bulk and fancy creams to church socials, festivals and picnic parties.

Call and see us before placing your order.

Collin's Ice Cream Co.,

Tel. 583. Office 41 Harrison.

South Side Photo Parlors.

Wonderful novelty styles and prices, as we are sparing no expense of time or money to please our patrons. All work guaranteed. 'Phone 1474 Calhoun.

CORLETT & MEYER,
36 and 38 South Calhoun St.